Guia

# Na Beira do Rio

**Chico Pinheiro/Paulo Neves**
Arr.: Rodrigo Campello

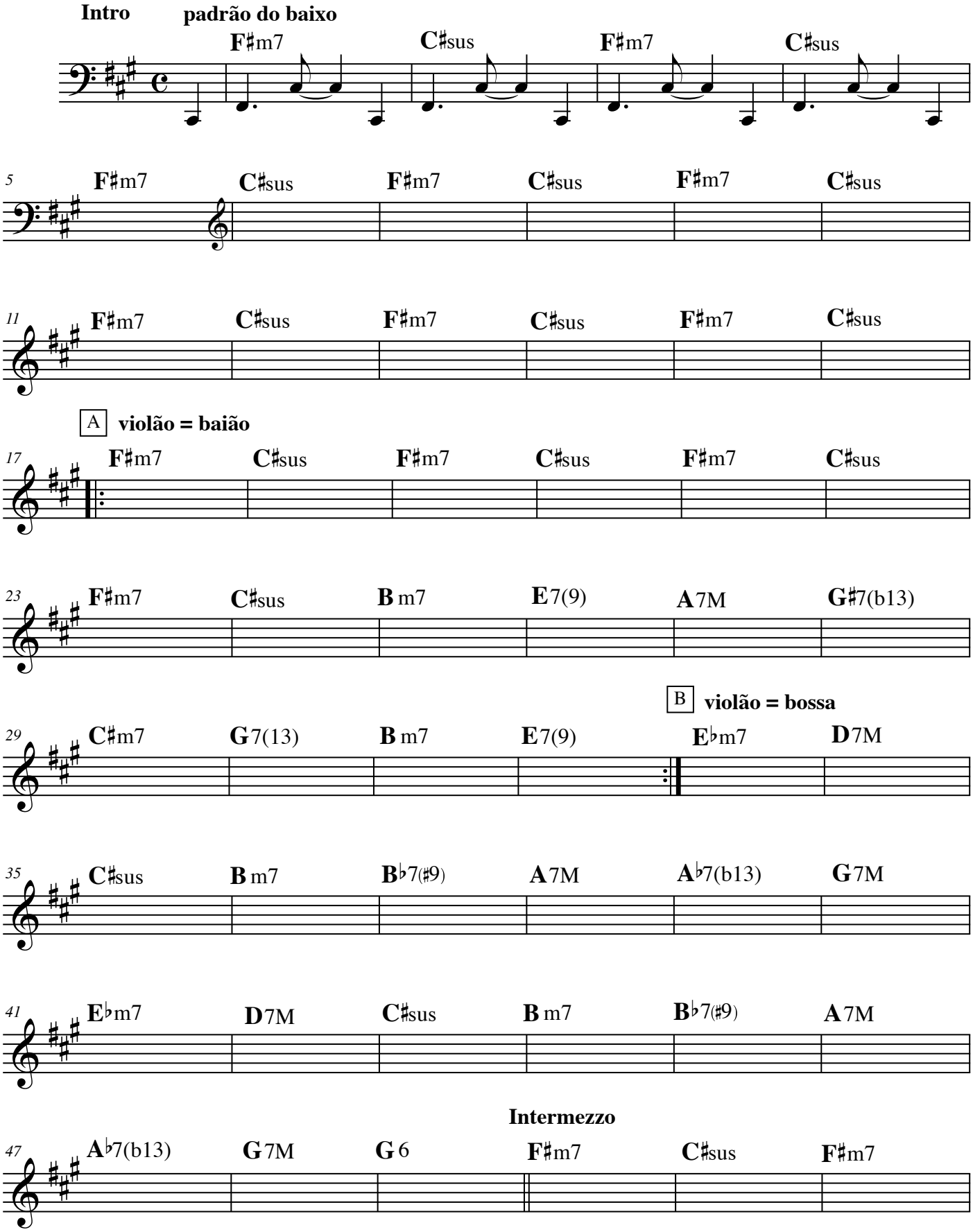

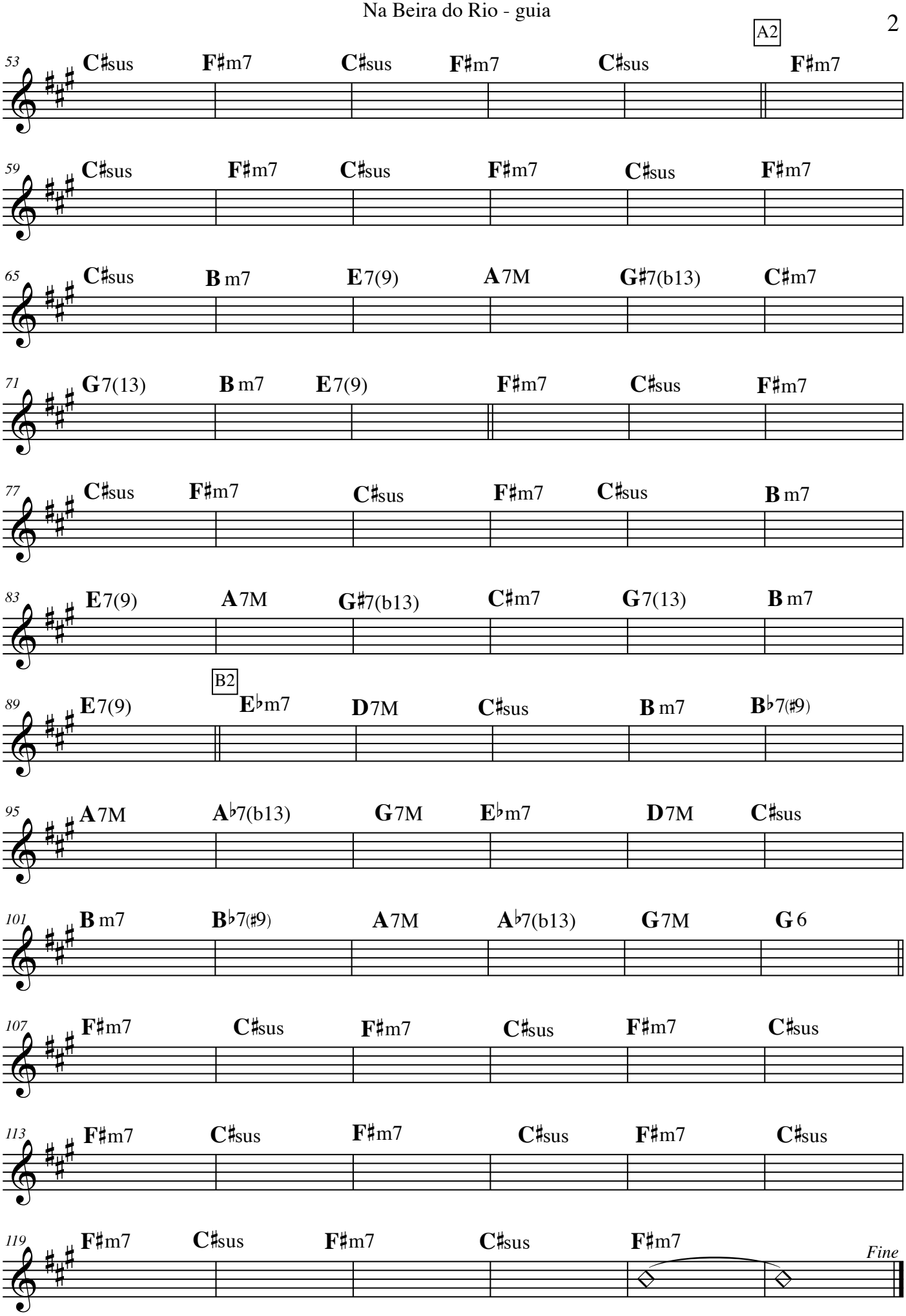
A2
53 C♯sus F♯m7 C♯sus F♯m7 C♯sus F♯m7
59 C♯sus F♯m7 C♯sus F♯m7 C♯sus F♯m7
65 C♯sus B m7 E7(9) A7M G♯7(b13) C♯m7
71 G7(13) B m7 E7(9) F♯m7 C♯sus F♯m7
77 C♯sus F♯m7 C♯sus F♯m7 C♯sus B m7
83 E7(9) A7M G♯7(b13) C♯m7 G7(13) B m7
B2
89 E7(9) E♭m7 D7M C♯sus B m7 B♭7(♯9)
95 A7M A♭7(b13) G7M E♭m7 D7M C♯sus
101 B m7 B♭7(♯9) A7M A♭7(b13) G7M G 6
107 F♯m7 C♯sus F♯m7 C♯sus F♯m7 C♯sus
113 F♯m7 C♯sus F♯m7 C♯sus F♯m7 C♯sus
119 F♯m7 C♯sus F♯m7 C♯sus F♯m7
Fine